

SEE IT



The Being-Here

3 York Buildings, George St (next to Batys)
Open 23rd May 4pm - 8pm
24th May - 8th June 10am - 5.30pm daily

Exploring aspects of the domestic and familiar, with an uncanny twist and not always comfortable results.

Artists exhibiting: Sophie Mellor, JoAnne Huntley, Daniel Botwood, Jude Penkethman, John Davies, Louise Campion, Antonis Neophytou, Chris Moorby, D*Frost: Andy Brown, Anna Francis, Ian Wardle, Jeff Row, Andy Stott and Andy Herberson

Temporary Storage

Churchill House, Dorchester St (Above Luminations)
Open: 23rd May 4pm - 8pm
24th May - 8th June 10am - 5.30pm
Evening openings, 8.30-9.30pm,
Sat 24th, Sun 25th May and Fri 6th June. See 'Other Events' for details.

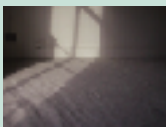

Here or there? Arriving or leaving? Aftermath or prelude? Abandoned or yet to be found? A sense of transitions and time suspended which raises more questions than it answers, in probably the last Fringe

exhibition in Churchill House before the building's demolition.

Artists exhibiting: Peter Reynolds, Rex Valentine, Emma Moxey, Naomi Smith, Stephen Edgar, David Trigg, Kate Docker, Jane Bentley-Taylor, Kate Barker, Alison Harper, Kirsty Mackay and Nick Parsons, E.W. Proud, Adam Shadlock, Caron Elgey, Vashti Mayne, Colin Pantall, Pascale Barrett, Dillan Marsh, Rhiannon Ransome, Luke Livesey, Laura Seymour, Zoe Marsh, Katherine Hirst, Nick Walker, Kate Pemberton and Jesse Wilde.



The Michael Tippett Centre

Bath Spa University
27th May - 8th June 10am - 5pm weekdays
(Extended View Friday 30th May 7pm - 10pm)

Sophie White and Paul Myers
Two artists making very different work involving the human figure and blurring the boundaries between painting and sculpture; inspired by music and film

respectively.
Sophie White: 'Viola Player' and 'Cellist' (bronze resin sculptures)
Paul Myers: 'Chambers (Legends of Hong Kong Cinema)' (light box and panels)
Michael Tippett Centre, Bath Spa University College, Newton St, Loe.
Tel: (01225) 875696



Green Park Foyer

13th May - 8th June
Les Bonner
Oil paint and monoprint on canvas, where the method utilises a controlled disorder to produce an organic fusion of multiple elements.
The Foyer, Green Park Station.
Tel: (01225) 460700

Starbucks

23rd May - 8th June, open Mon - Fri 7.30am - 8pm, Sat 8am - 9pm, Sun 9am-6pm. Heidi Taylor: 'Uncertain Space', paintings. To give a subtle sense of anxiety yet to be comfortably uplifted.
Starbucks Coffee Co, 13 Old Bond St. Tel: (01225) 443409

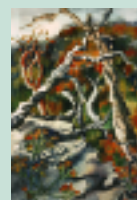

Retro

23rd May - 8th June, upstairs, Mon - Sat 12 - 3pm and from 6pm, Sun 10 - 4pm
Susan Punter: paintings / mixed media
Tel: (01225) 339347

Windows Arts Centre

23rd May - 8th June, Mon - Sat 10.30am - 4pm. Kenneth Buckland: paintings.
Windows Art Centre corridor, Lower Bor'gh Walls. Tel: 01761 470349



Delfter Krug

23rd May - 8th June, 12noon - late
Matthew Davison: screenprint
Delfter Krug, Saw Close

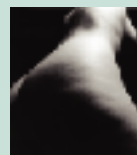

The Ring O'Bells

23rd May - 8th June
Open 12noon - late.
Nikki Bonner: illustrative monoprints and etchings
ANG: b/w photographs exploring body forms and sexual identity
The Ring O'Bells, Widcombe Parade.

Doolallys

23rd May - 8th June
8.30am - 11pm Mon-Sat, Sun: phone for details.
Genevieve Kitchingman: 'The Mariner Once Marooned...and others'.
Jem Hobbs: paintings to illuminate and energise Doolallys, Walcot St. Tel: (01225) 444122

Bath Central Library

23rd May - 8th June
Phone for Library opening times. Closed Mon 26th.
Jude Lamb: woodcarvings
Bath Central Library
Tel: (01225) 462551



Coffee Republic

Amanda Gazidis: Where Are the Red People?
Exhibition of photographic images from Botswana.
Coffee Republic, High Street.
7.30am - 6.30pm Mon - Fri, 8am - 7pm Sat, 9am - 5pm Sun. Tel: (01225) 462504

RSVP

Rebecca Cory: paintings. Intuitive and spontaneous work using layering of colour. RSVP, George St.
8 - 11 Mon - Sat, 10 - 10.30 Sun. Tel: (01225) 337528

Shires Yard

Anne Carpenter, Mike Service and Jikta Palmer
Shires Yard, Milsom St. Access from Broad St. Tel: (01225) 480079

Open Studio

Pascale Barrett, The Granary Studio
Stowford Manor Farm, Wingfield, Trowbridge, Wilts BA14 7LL
Tel: 07789 854506 By appointment only



BRLSI Sculpture Garden

27th May - 8th June
Sally Cox, Guy Thomas, Mark Challen
BRLSI, Queens Square.
10 - 5 Mon-Sat, Closed Sun & Bank holidays Tel: (01225) 480079, visualarts@bathfringe.co.uk

Special Events



The Sixteen Deaths of Prospect House

8.30pm 24th, 25th May and 6th June. Churchill House
Performance and tour of mind-installation and literal work by Peter Reynolds, including a lament by The Blind Accordionist. Free. Numbers limited - book in advance.
(01225) 429998, visualarts@bathfringe.co.uk

Box

Friday 23rd May and Saturday 8th June, Churchill House
A performance you can interact with by Elusive Camel Productions. Free. Numbers limited - book in advance (01225) 429998
visualarts@bathfringe.co.uk

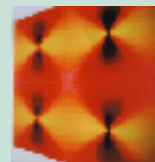

Moles up a Pole

Sunday 1st June 12 noon - 10pm. See posters and advertising in local press. Performances by Frog Morris, International Artist and sets from Underconstruction Records.
Art & Music Event Day at Moles nightclub, George St. Tel (01225) 429998

Street Art Project

Tuesday 27th - Thursday 29th May 12 - 4pm
Ring for details. Supervised competition between young artists, in association with FOPP, Avon and Somerset Constabulary and Route One.
Tel: (01225) 429998

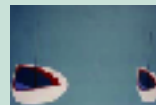

The Hole Contemporary Art Exhibition/ Auction

The People's Mission (Opposite Quaser), Corn Street
events@theholemagazine.org
Exhibition: 12 - 6pm, Monday 26th May - Friday 6th June. Auction: 7.30pm, Friday 6th June. (0117) 9070205

Bath Artist Printmakers Open Studio

Bath Artist Printmakers at work. Come and see our etchings! Prints for sale in a variety of media by experienced artists.
7 Lower Borough Walls, Bath (above Blackett Press)
Tel: (01225) 446136
Saturday 25th May and Saturday 31st May, 11am - 4pm
Disabled parking outside but steep steps up to studio.



Permission to Picnic

eak-art have been granted permission to picnic in Queen Square at lunchtime on June 4,5,6 and 7. Join us. See our performance. Bring your own picnic. See you there...
Tel: 07768 472055, speak@eak-art.co.uk

To predict the future you must change the past

An installation by the Centre of Attention at Beckford's Tower, Lansdown Road, Bath BA1 2LR
17 May-1 June 2003. Normal tower opening times: Saturdays, Sundays and Bank holidays from 10.30 am - 5 pm.

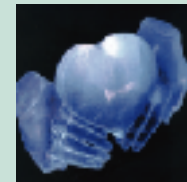

Curators' talk about the installation and about the gallery: Gary O'Dwyer in conversation with Pierre Coinde: Saturday 24 May 2003, 5 pm.
at Beckford's Tower.
Free entrance, numbers are limited.

Out of the Body Experience

James Friedlander and students at Walcot Village Hall
Monday 2nd June - Sunday 8th June 1pm - 6pm, Free Entrance
Bath Fringe commissioned installation. Artist James Friedlander has been working with a group of local youngsters on a site-specific piece of work for Walcot Village Hall, with the brief of 'ritual and belief'. Funded by Awards for All, this is a work in progress. Sponsored by Awards for All

Extras

Performance by Gary Legg using UV-reactive paint and inspired by Jackson Pollock. Date tbc Look out for details in press and posters.
visualarts@bathfringe.co.uk



Also look out for: Short film by ND Media students from City of Bath College at exhibition venues

Watch out for posters and flyers advertising other Visual Arts events. See main Fringe Guide, out now, for listings for all Bath Fringe Festival Events.



Images, by column, l-r :John Davies, Jane Bentley-Taylor, E. W. Proud, Sophie White, Les Bonner, Susan Punter, Kenneth Buckland, ANG, Amanda Gazidis, Pascale Barrett, Peter Reynolds, Rex Valentine, Kate Barker, Vashti Mayne, Jitka Palmer Marc Challen. Posater: Jude Penkethman, Sophie Mellor, Paul Myers, Emma Moxey.

For further information or queries about any of these listings, please contact specific venues. Where contact details are not given, please contact VISUAL ARTS on (01225) 480079 or email visualarts@bathfringe.co.uk